

# SANCTUARY LOT 27



SHEET LIST	
A1	TITLE SHEET
A2	GENERAL INFO
A3	FOUNDATION PLAN
A4	BASEMENT PLAN
A5	MAIN FLOOR PLAN
A6	FRONT & LEFT ELEVATION
A7	REAR & RIGHT ELEVATION
A8	SECTIONS & ROOF PLAN
A9	DETAILED SECTIONS
A10	DETAILED SECTIONS
A11	DETAILED SECTIONS
A12	DETAILED RSI SECTIONS
A13	WINDOW & DOOR DETAILS
A14	WINDOW & DOOR DETAILS



easy to read house plans

**LikeHomeDesign.com Inc.**

**780.757.6543**

stock plans - custom house - multi-unit  
additions - garages - commercial - industrial

LIKEHOMEDESIGN.COM INC. ASSUMES NO LIABILITY FOR ERRORS OR OMISSIONS THAT MAY AFFECT CONSTRUCTION. IT IS THE RESPONSIBILITY OF THE GENERAL CONTRACTOR / BUILDER TO CHECK AND VERIFY ALL SIZES, DIMENSIONS AND CONSTRUCTION DETAILS PRIOR TO ANY CONSTRUCTION. ALL DISCREPANCIES TO BE REPORTED TO LIKEHOMEDESIGN.COM INC. FOR CLARIFICATION PRIOR TO CONSTRUCTION. DO NOT SCALE DRAWINGS. VARIATIONS AND MODIFICATIONS TO WORK SHOWN ON THESE DRAWINGS SHALL NOT BE CARRIED OUT WITHOUT WRITTEN PERMISSION FROM LIKEHOMEDESIGN.COM INC. LIKEHOMEDESIGN.COM INC. WAIVES ALL RESPONSIBILITY REGARDING ANY STRUCTURAL ENGINEERING AND ON-SITE CONDITIONS SUCH AS SOIL BEARING CAPACITY, DEPTH OF FROST LINE, WATER TABLES. ALL ENGINEERING AND ENGINEERS STAMP TO BE THE SOLE RESPONSIBILITY OF BUILDER AND/OR OWNER. THESE PLANS, DESIGNS, AND DETAILS ARE THE PROPERTY OF LIKEHOMEDESIGN.COM INC. AND MAY NOT BE REPRODUCED OR USED BY ANYONE, EITHER IN TOTAL OR IN PART, WITHOUT WRITTEN CONSENT FROM LIKEHOMEDESIGN.COM INC.

CLIENT/BUILDER  
BUILDER PROJECT #  
BUILDER PROJECT NAME:

ADDRESS CAMROSE COUNTY, AB  
LEGAL LOT 27, BLOCK 2, PLAN 0926324

## SANCTUARY LOT 27

PROJECT # 739  
STATUS **ISSUED FOR PERMITS**  
DATE **AUGUST 14, 2019**  
DRAWN BY OP  
CHECKED BY  
SCALE

TITLE SHEET

# A1

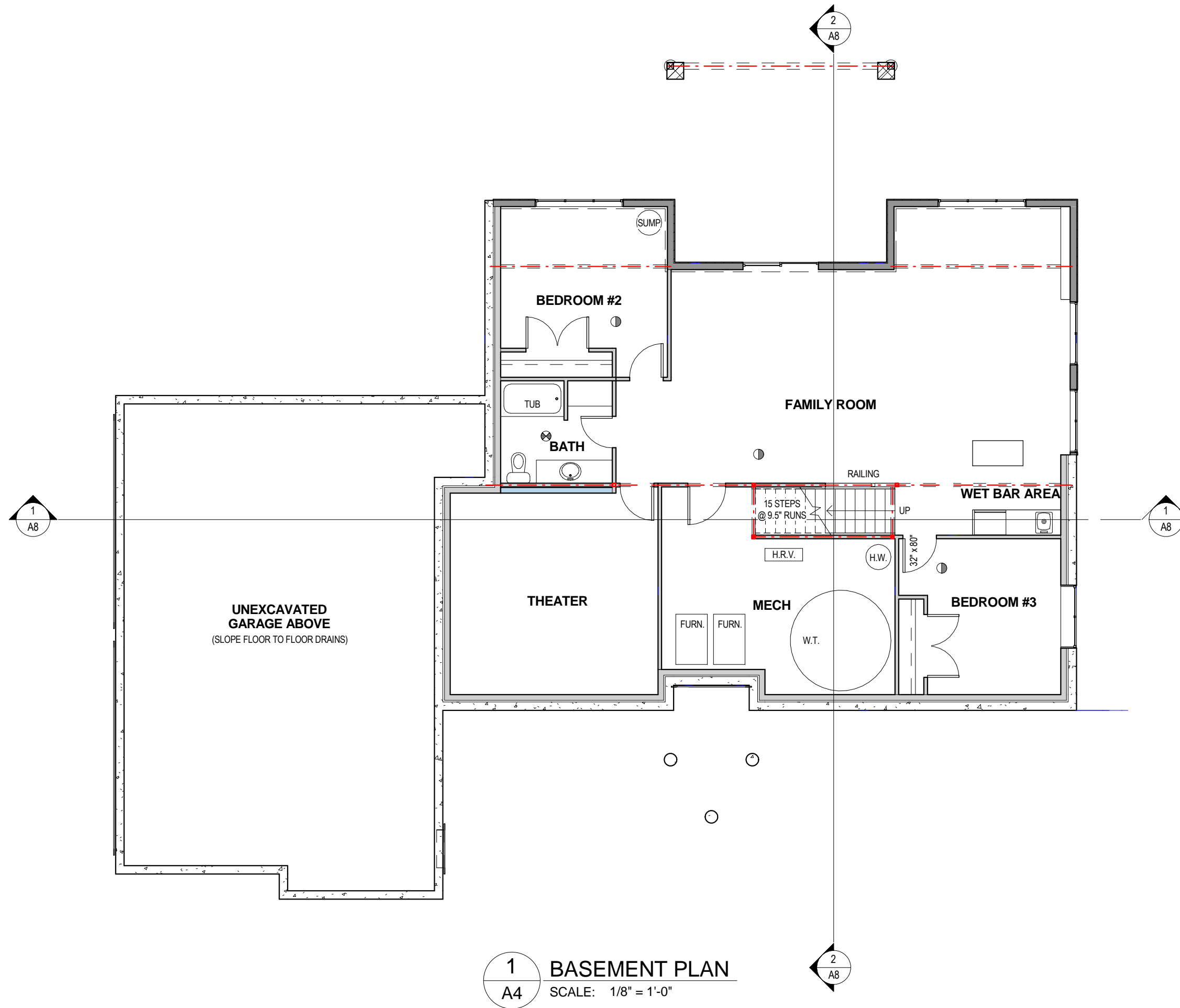

**1**  
A4 **BASEMENT PLAN**  
SCALE: 1/8" = 1'-0"



easy to read house plans  
**LikeHomeDesign.com Inc.**  
 780.757.6543  
 stock plans - custom house - multi-unit  
 additions - garages - commercial - industrial

LIKEHOMEDESIGN.COM INC. ASSUMES NO LIABILITY FOR ERRORS OR OMISSIONS THAT MAY AFFECT CONSTRUCTION. IT IS THE RESPONSIBILITY OF THE GENERAL CONTRACTOR / BUILDER TO CHECK AND VERIFY ALL SIZES, DIMENSIONS AND CONSTRUCTION DETAILS PRIOR TO ANY CONSTRUCTION. ALL DISCREPANCIES TO BE REPORTED TO LIKEHOMEDESIGN.COM INC. FOR CLARIFICATION PRIOR TO CONSTRUCTION. DO NOT SCALE DRAWINGS. VARIATIONS AND MODIFICATIONS TO WORK SHOWN ON THESE DRAWINGS SHALL NOT BE CARRIED OUT WITHOUT WRITTEN PERMISSION FROM LIKEHOMEDESIGN.COM INC. LIKEHOMEDESIGN.COM INC. WAIVES ALL RESPONSIBILITY REGARDING ANY STRUCTURAL ENGINEERING AND ON-SITE CONDITIONS SUCH AS SOIL BEARING CAPACITY, DEPTH OF FROST LINE, WATER TABLES. ALL ENGINEERING AND ENGINEERS STAMP TO BE THE SOLE RESPONSIBILITY OF BUILDER AND/OR OWNER. THESE PLANS, DESIGNS, AND DETAILS ARE THE PROPERTY OF LIKEHOMEDESIGN.COM INC. AND MAY NOT BE REPRODUCED OR USED BY ANYONE, EITHER IN TOTAL OR IN PART, WITHOUT WRITTEN CONSENT FROM LIKEHOMEDESIGN.COM INC.

CLIENT/BUILDER	
BUILDER PROJECT #	
BUILDER PROJECT NAME:	
ADDRESS	CAMROSE COUNTY, AB
LEGAL	LOT 27, BLOCK 2, PLAN 0926324
<b>SANCTUARY LOT 27</b>	
PROJECT #	739
STATUS	ISSUED FOR PERMITS
DATE	AUGUST 14, 2019
DRAWN BY	OP
CHECKED BY	
SCALE	1/8" = 1'-0"
<b>BASEMENT PLAN</b>	
<b>A4</b>	

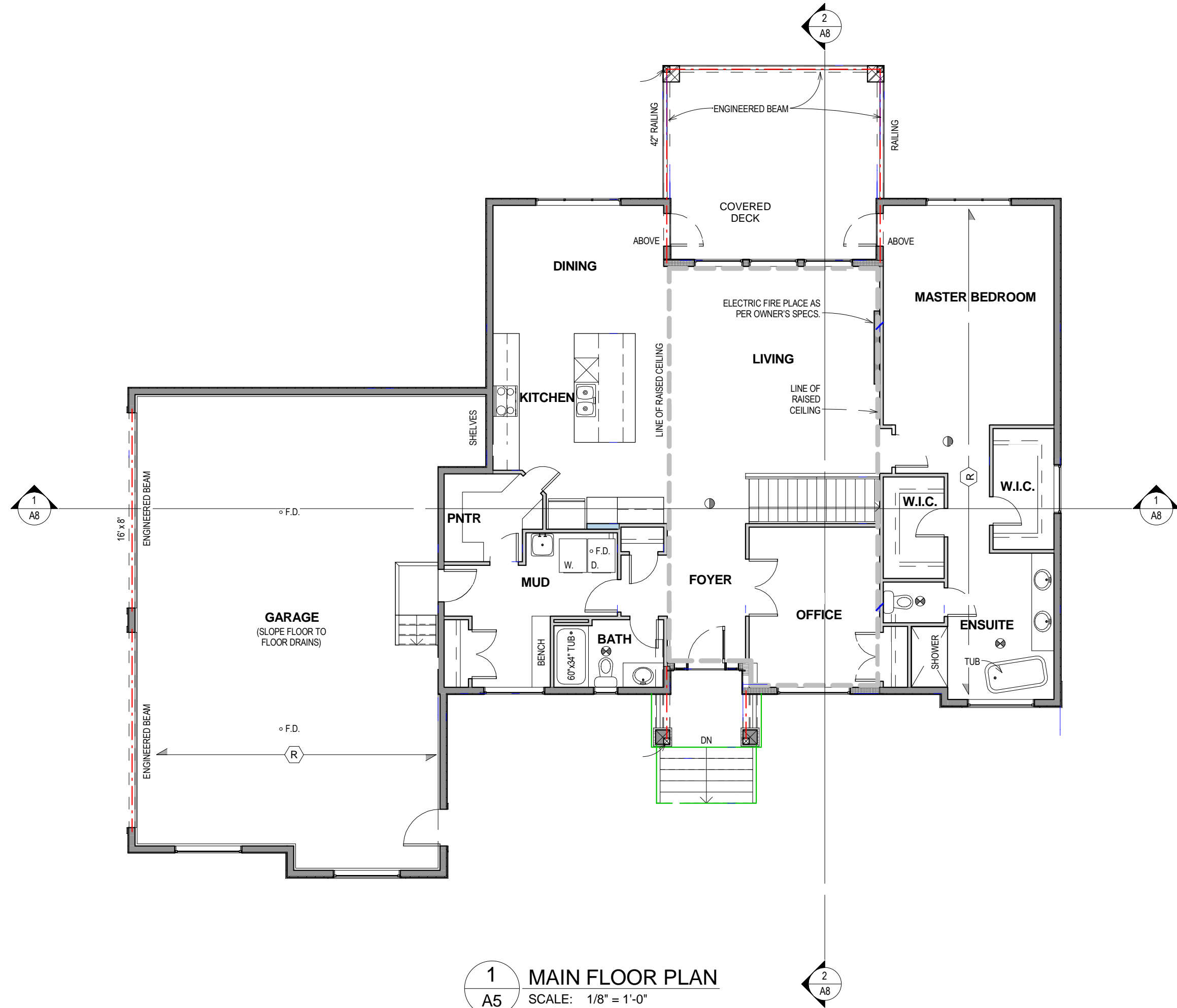

**1** MAIN FLOOR PLAN  
**A5** SCALE: 1/8" = 1'-0"

  
 easy to read house plans  
**LikeHomeDesign.com Inc.**  
**780.757.6543**  
 stock plans - custom house - multi-unit  
 additions - garages - commercial - industrial

LIKEHOMEDESIGN.COM INC. ASSUMES NO LIABILITY FOR ERRORS OR OMISSIONS THAT MAY AFFECT CONSTRUCTION. IT IS THE RESPONSIBILITY OF THE GENERAL CONTRACTOR / BUILDER TO CHECK AND VERIFY ALL SIZES, DIMENSIONS AND CONSTRUCTION DETAILS PRIOR TO ANY CONSTRUCTION. ALL DISCREPANCIES TO BE REPORTED TO LIKEHOMEDESIGN.COM INC. FOR CLARIFICATION PRIOR TO CONSTRUCTION. DO NOT SCALE DRAWINGS.  
 VARIATIONS AND MODIFICATIONS TO WORK SHOWN ON THESE DRAWINGS SHALL NOT BE CARRIED OUT WITHOUT WRITTEN PERMISSION FROM LIKEHOMEDESIGN.COM INC.  
 LIKEHOMEDESIGN.COM INC. WAIVES ALL RESPONSIBILITY REGARDING ANY STRUCTURAL ENGINEERING AND ON-SITE CONDITIONS SUCH AS SOIL BEARING CAPACITY, DEPTH OF FROST LINE, WATER TABLES. ALL ENGINEERING AND ENGINEERS STAMP TO BE THE SOLE RESPONSIBILITY OF BUILDER AND/OR OWNER.  
 THESE PLANS, DESIGNS, AND DETAILS ARE THE PROPERTY OF LIKEHOMEDESIGN.COM INC. AND MAY NOT BE REPRODUCED OR USED BY ANYONE, EITHER IN TOTAL OR IN PART, WITHOUT WRITTEN CONSENT FROM LIKEHOMEDESIGN.COM INC.

CLIENT/BUILDER	
BUILDER PROJECT #	
BUILDER PROJECT NAME:	
ADDRESS	CAMROSE COUNTY, AB
LEGAL	LOT 27, BLOCK 2, PLAN 0926324
<b>SANCTUARY LOT 27</b>	
PROJECT #	739
STATUS	ISSUED FOR PERMITS
DATE	AUGUST 14, 2019
DRAWN BY	OP
CHECKED BY	
SCALE	1/8" = 1'-0"
<b>MAIN FLOOR PLAN</b>	
<b>A5</b>	